

FIELD WORK REFORMED

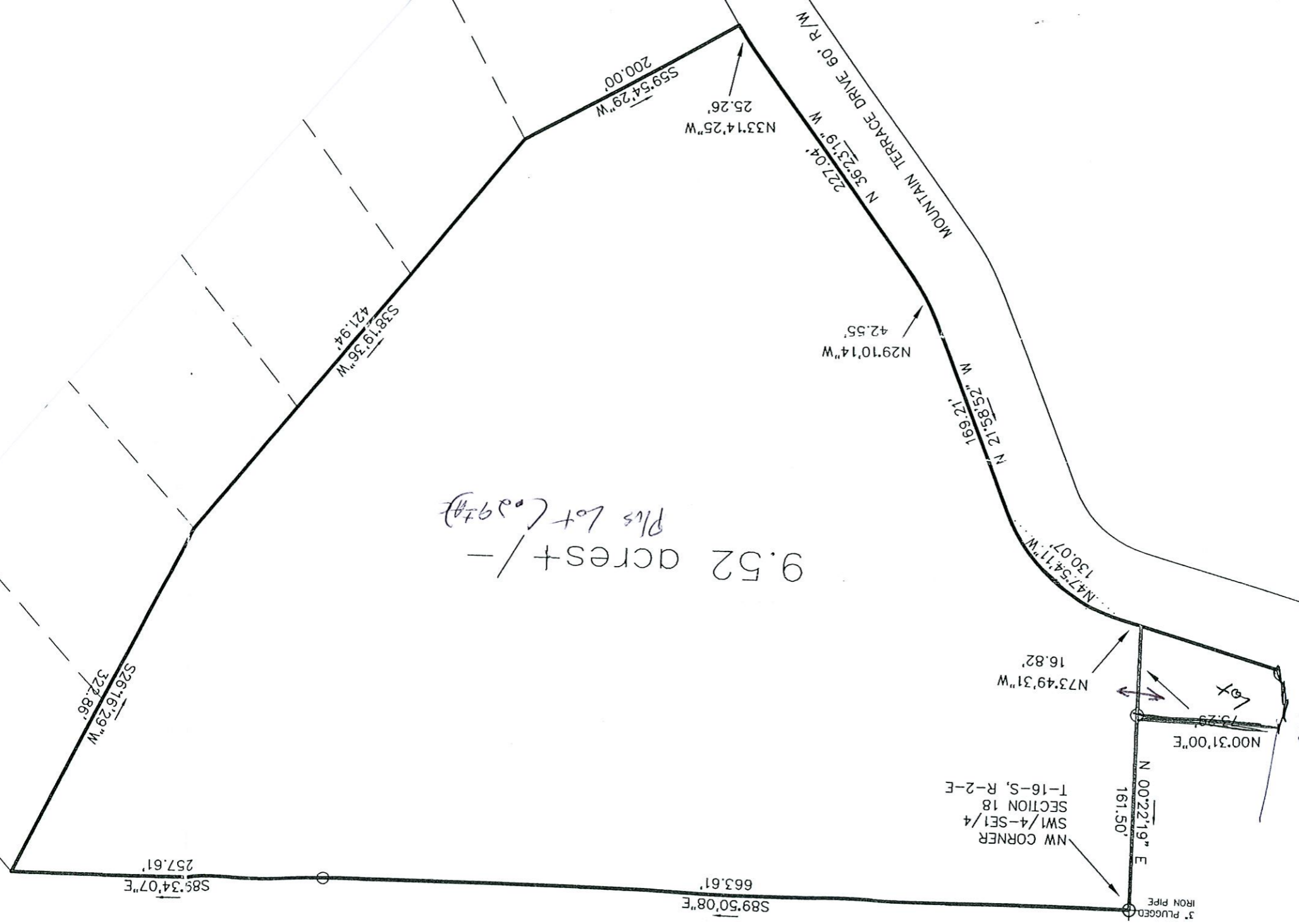

9.52 acres +/-
Pls Lot (0297A)

Abbey Drive

NW CORNER
SW1/4-SE1/4
SECTION 18
T-16-S, R-2-E

3" PLUGGED
IRON PIPE

Lot

S89.34°07'E 257.61'

S89.50°08'E 663.61'

N 00°22'19" E
161.50'

N00.31'00"E

N73.49'31"W
16.82'

16.82'

N47.54'11"W
130.07'

N 21°58'32" W
169.21'

N29°10'14"W
42.55'

N33°14'25"W
25.26'

S59.54'29"W
200.00'

S38°19'36"W
421.94'

S26°16'29"W
322.86'

MOUNTAIN TERRACE DRIVE 60' R/W
N 36°23'19" W
227.04'

1 AND DESCRIBED

N OLD ESTABLISHED
MAY OR MAY NOT
WARRANTY THAT

BEEN COMPLETED IN
PRACTICE FOR
INFORMATION AND

STERLY R/W OF
LD ESTATES
IN THE PROBATE
S81°48'07"E 219.22'
ST LINE OF THE
OF SAID LOT, THENCE
LINE OF SAID LOT 24
JUNTAIN TERRACE
E EASTERLY R/W OF
LOT 24, THENCE
INT OF BEGINNING,

STERLY R/W OF
LD ESTATES
IN THE PROBATE
ALONG SAID R/W AND
1183) ON THE
EAVING SAID LOT
D(LS#21183) ON THE
E, ALSO BEING THE

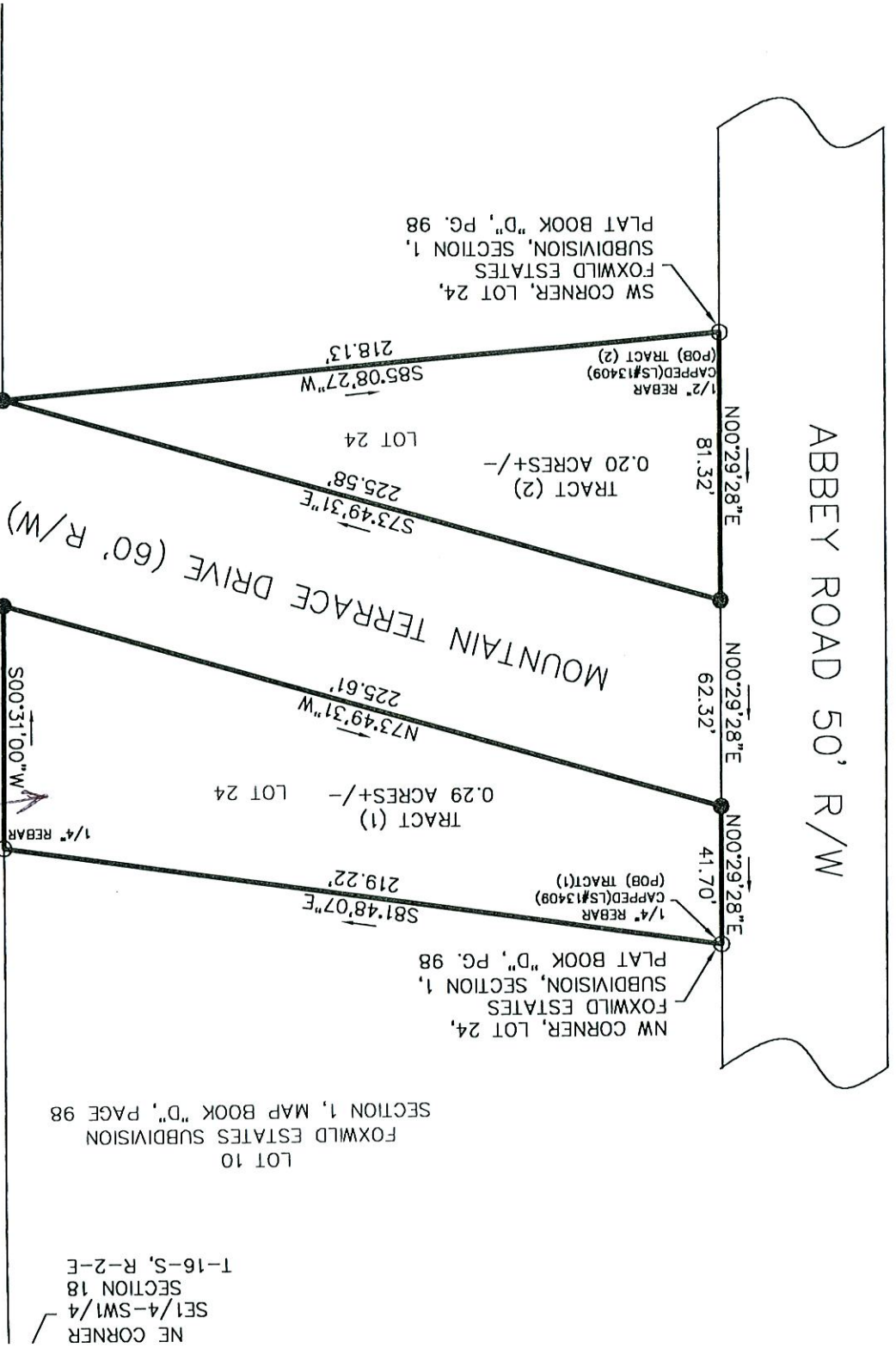

NE CORNER
SE1/4-SW1/4
SECTION 18
T-16-S, R-2-E

LOT 10
FOXWILD ESTATES SUBDIVISION
SECTION 1, MAP BOOK "D", PAGE 98

NW CORNER, LOT 24,
FOXWILD ESTATES
SUBDIVISION, SECTION 1,
PLAT BOOK "D", PG. 98

1/4" REBAR
CAPPED(LS#13409)
(POB) TRACT(1)

S81°48'07"E
219.22'

TRACT (1)
0.29 ACRES +/-
LOT 24

N73°49'31"W
225.61'

1/4" REBAR
S00°31'00"W
73.29'

MOUNTAIN TERRACE DRIVE (60' R/W)

S73°49'31"E
225.58'

TRACT (2)
0.20 ACRES +/-
LOT 24

S85°08'27"W
218.13'

SW CORNER, LOT 24,
FOXWILD ESTATES
SUBDIVISION, SECTION 1,
PLAT BOOK "D", PG. 98

1/2" REBAR
CAPPED(LS#13409)
(POB) TRACT (2)

N00°29'28"E
81.32'

LOT 24
MOUNTAIN TERRACE SUB
PLAT BOOK "2003", PG. 6
"A106", PG. 8